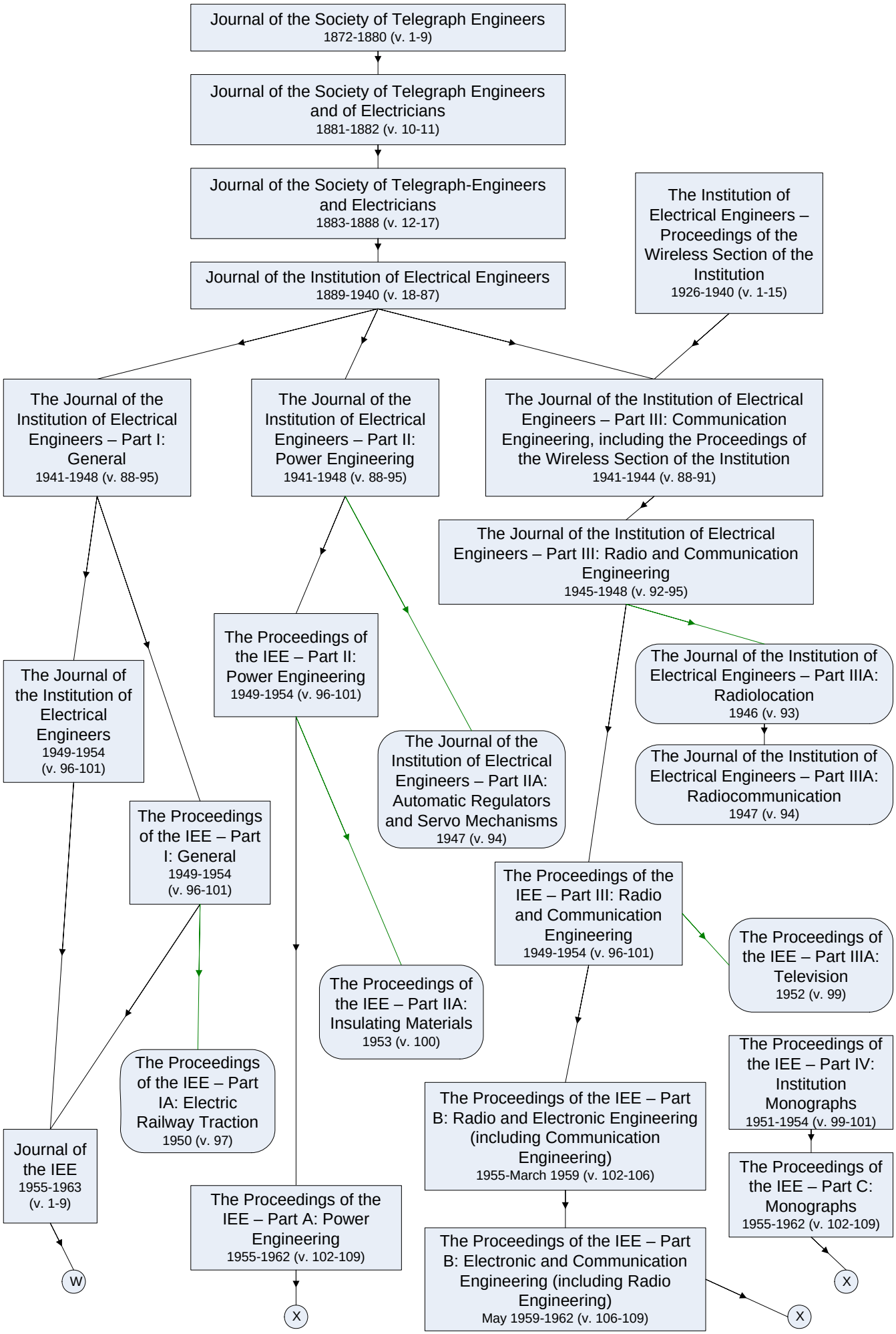
Journal of the Society of Telegraph Engineers
1872-1880 (v. 1-9)
Journal of the Society of Telegraph Engineers and of Electricians
1881-1882 (v. 10-11)
Journal of the Society of Telegraph-Engineers and Electricians
1883-1888 (v. 12-17)
Journal of the Institution of Electrical Engineers
1889-1940 (v. 18-87)
The Institution of Electrical Engineers – Proceedings of the Wireless Section of the Institution
1926-1940 (v. 1-15)
The Journal of the Institution of Electrical Engineers – Part I: General
1941-1948 (v. 88-95)
The Journal of the Institution of Electrical Engineers – Part II: Power Engineering
1941-1948 (v. 88-95)
The Journal of the Institution of Electrical Engineers – Part III: Communication Engineering, including the Proceedings of the Wireless Section of the Institution
1941-1944 (v. 88-91)
The Journal of the Institution of Electrical Engineers – Part III: Radio and Communication Engineering
1945-1948 (v. 92-95)
The Journal of the Institution of Electrical Engineers
1949-1954
(v. 96-101)
The Proceedings of the IEE – Part II: Power Engineering
1949-1954 (v. 96-101)
The Journal of the Institution of Electrical Engineers – Part IIA: Automatic Regulators and Servo Mechanisms
1947 (v. 94)
The Journal of the Institution of Electrical Engineers – Part IIIA: Radiolocation
1946 (v. 93)
The Journal of the Institution of Electrical Engineers – Part IIIA: Radiocommunication
1947 (v. 94)
The Proceedings of the IEE – Part I: General
1949-1954
(v. 96-101)
The Proceedings of the IEE – Part III: Radio and Communication Engineering
1949-1954 (v. 96-101)
The Proceedings of the IEE – Part IIIA: Television
1952 (v. 99)
The Proceedings of the IEE – Part IIA: Insulating Materials
1953 (v. 100)
The Proceedings of the IEE – Part IA: Electric Railway Traction
1950 (v. 97)
The Proceedings of the IEE – Part IV: Institution Monographs
1951-1954 (v. 99-101)
The Proceedings of the IEE – Part B: Radio and Electronic Engineering (including Communication Engineering)
1955-March 1959 (v. 102-106)
Journal of the IEE
1955-1963
(v. 1-9)
The Proceedings of the IEE – Part C: Monographs
1955-1962 (v. 102-109)
The Proceedings of the IEE – Part A: Power Engineering
1955-1962 (v. 102-109)
The Proceedings of the IEE – Part B: Electronic and Communication Engineering (including Radio Engineering)
May 1959-1962 (v. 106-109)
W
X
X
X

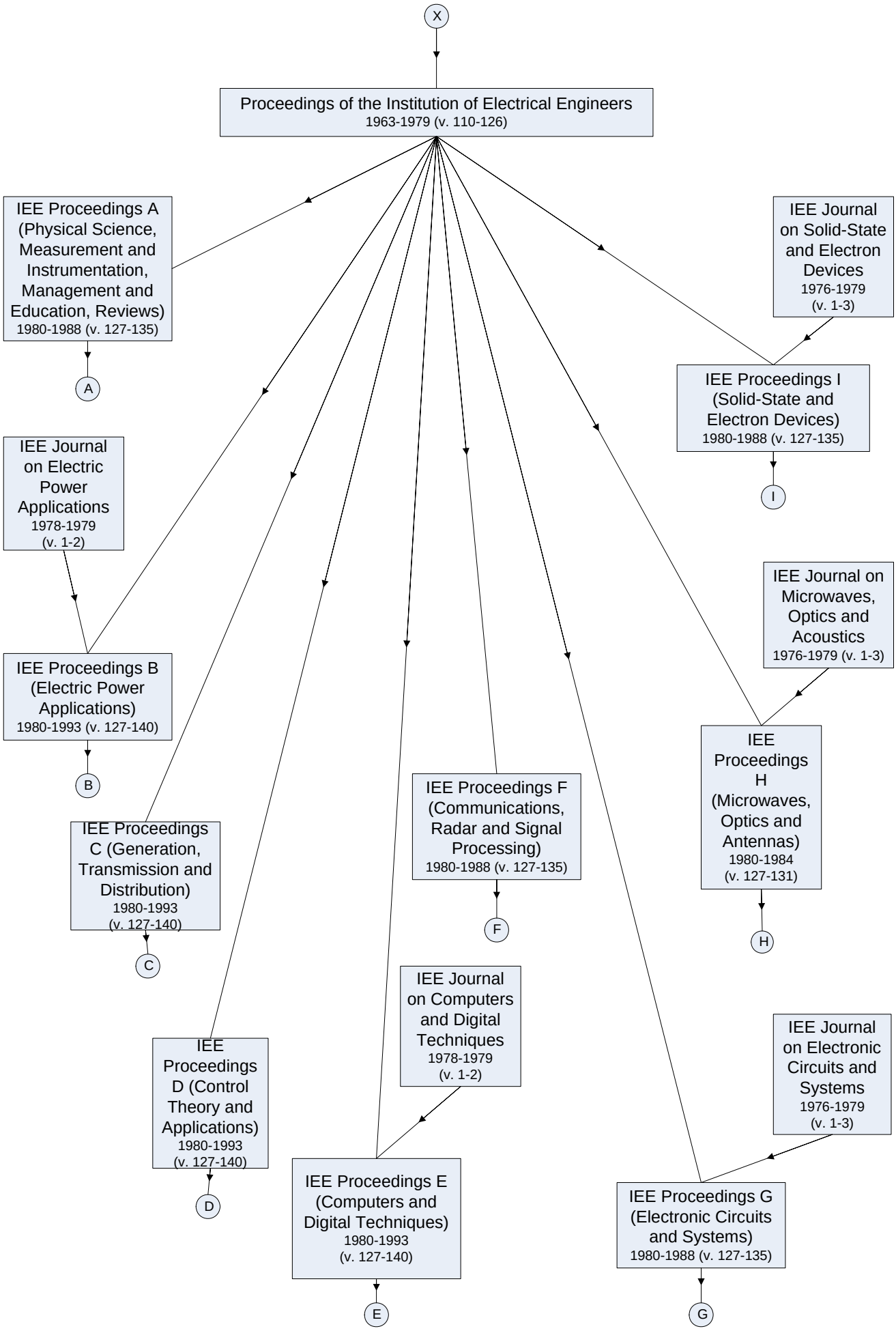
X
Proceedings of the Institution of Electrical Engineers
1963-1979 (v. 110-126)
IEE Proceedings A (Physical Science, Measurement and Instrumentation, Management and Education, Reviews)
1980-1988 (v. 127-135)
A
IEE Journal on Solid-State and Electron Devices
1976-1979
(v. 1-3)
IEE Proceedings I (Solid-State and Electron Devices)
1980-1988 (v. 127-135)
I
IEE Journal on Electric Power Applications
1978-1979
(v. 1-2)
IEE Journal on Microwaves, Optics and Acoustics
1976-1979 (v. 1-3)
IEE Proceedings B (Electric Power Applications)
1980-1993 (v. 127-140)
B
IEE Proceedings H (Microwaves, Optics and Antennas)
1980-1984
(v. 127-131)
H
IEE Proceedings F (Communications, Radar and Signal Processing)
1980-1988 (v. 127-135)
F
IEE Proceedings C (Generation, Transmission and Distribution)
1980-1993
(v. 127-140)
C
IEE Journal on Computers and Digital Techniques
1978-1979
(v. 1-2)
IEE Journal on Electronic Circuits and Systems
1976-1979
(v. 1-3)
IEE Proceedings D (Control Theory and Applications)
1980-1993
(v. 127-140)
D
IEE Proceedings E (Computers and Digital Techniques)
1980-1993
(v. 127-140)
E
IEE Proceedings G (Electronic Circuits and Systems)
1980-1988 (v. 127-135)
G

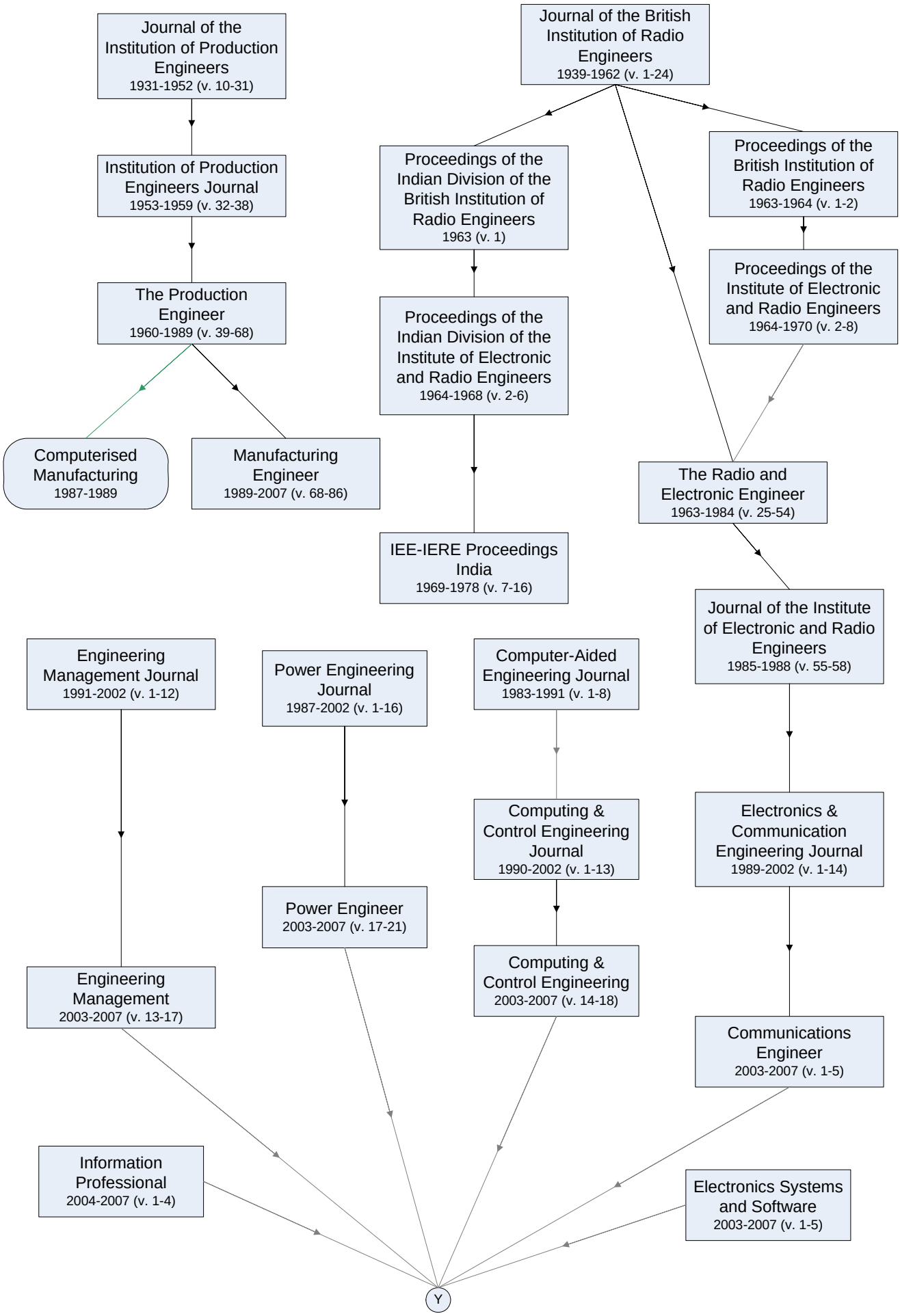
Journal of the Institution of Production Engineers
1931-1952 (v. 10-31)
Institution of Production Engineers Journal
1953-1959 (v. 32-38)
The Production Engineer
1960-1989 (v. 39-68)
Computerised Manufacturing
1987-1989
Manufacturing Engineer
1989-2007 (v. 68-86)
Journal of the British Institution of Radio Engineers
1939-1962 (v. 1-24)
Proceedings of the Indian Division of the British Institution of Radio Engineers
1963 (v. 1)
Proceedings of the Indian Division of the Institute of Electronic and Radio Engineers
1964-1968 (v. 2-6)
IEE-IERE Proceedings India
1969-1978 (v. 7-16)
Proceedings of the British Institution of Radio Engineers
1963-1964 (v. 1-2)
Proceedings of the Institute of Electronic and Radio Engineers
1964-1970 (v. 2-8)
The Radio and Electronic Engineer
1963-1984 (v. 25-54)
Journal of the Institute of Electronic and Radio Engineers
1985-1988 (v. 55-58)
Electronics & Communication Engineering Journal
1989-2002 (v. 1-14)
Communications Engineer
2003-2007 (v. 1-5)
Engineering Management Journal
1991-2002 (v. 1-12)
Engineering Management
2003-2007 (v. 13-17)
Power Engineering Journal
1987-2002 (v. 1-16)
Power Engineer
2003-2007 (v. 17-21)
Computer-Aided Engineering Journal
1983-1991 (v. 1-8)
Computing & Control Engineering Journal
1990-2002 (v. 1-13)
Computing & Control Engineering
2003-2007 (v. 14-18)
Information Professional
2004-2007 (v. 1-4)
Electronics Systems and Software
2003-2007 (v. 1-5)
Y

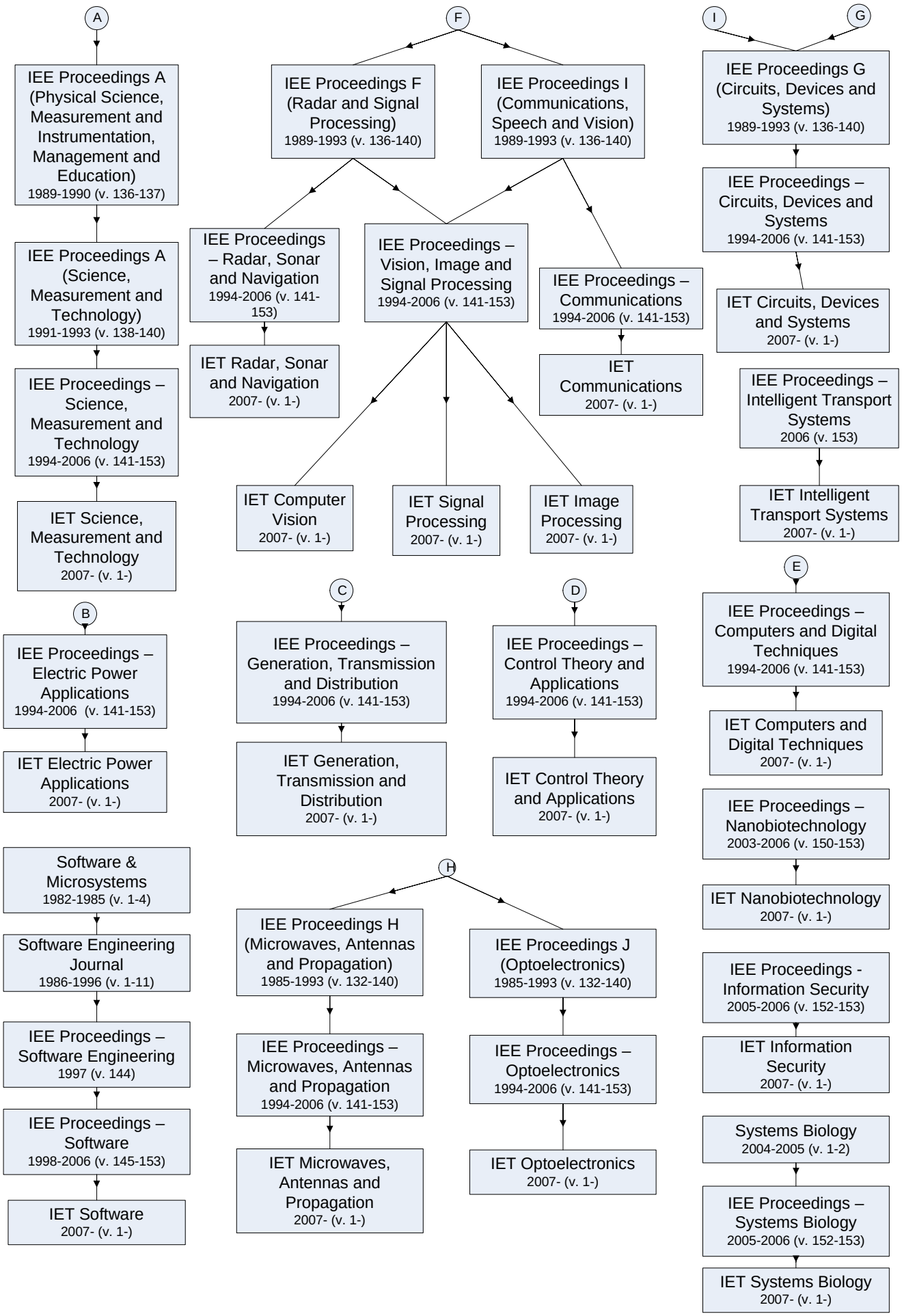
A
IEE Proceedings A (Physical Science, Measurement and Instrumentation, Management and Education) 1989-1990 (v. 136-137)
IEE Proceedings A (Science, Measurement and Technology) 1991-1993 (v. 138-140)
IEE Proceedings – Science, Measurement and Technology 1994-2006 (v. 141-153)
IET Science, Measurement and Technology 2007- (v. 1-)
B
IEE Proceedings – Electric Power Applications 1994-2006 (v. 141-153)
IET Electric Power Applications 2007- (v. 1-)
Software & Microsystems 1982-1985 (v. 1-4)
Software Engineering Journal 1986-1996 (v. 1-11)
IEE Proceedings – Software Engineering 1997 (v. 144)
IEE Proceedings – Software 1998-2006 (v. 145-153)
IET Software 2007- (v. 1-)
F
IEE Proceedings F (Radar and Signal Processing) 1989-1993 (v. 136-140)
IEE Proceedings I (Communications, Speech and Vision) 1989-1993 (v. 136-140)
IEE Proceedings – Radar, Sonar and Navigation 1994-2006 (v. 141-153)
IET Radar, Sonar and Navigation 2007- (v. 1-)
IEE Proceedings – Vision, Image and Signal Processing 1994-2006 (v. 141-153)
IEE Proceedings – Communications 1994-2006 (v. 141-153)
IET Communications 2007- (v. 1-)
IET Computer Vision 2007- (v. 1-)
IET Signal Processing 2007- (v. 1-)
IET Image Processing 2007- (v. 1-)
C
IEE Proceedings – Generation, Transmission and Distribution 1994-2006 (v. 141-153)
IET Generation, Transmission and Distribution 2007- (v. 1-)
D
IEE Proceedings – Control Theory and Applications 1994-2006 (v. 141-153)
IET Control Theory and Applications 2007- (v. 1-)
H
IEE Proceedings H (Microwaves, Antennas and Propagation) 1985-1993 (v. 132-140)
IEE Proceedings – Microwaves, Antennas and Propagation 1994-2006 (v. 141-153)
IET Microwaves, Antennas and Propagation 2007- (v. 1-)
IEE Proceedings J (Optoelectronics) 1985-1993 (v. 132-140)
IEE Proceedings – Optoelectronics 1994-2006 (v. 141-153)
IET Optoelectronics 2007- (v. 1-)
I
G
IEE Proceedings G (Circuits, Devices and Systems) 1989-1993 (v. 136-140)
IEE Proceedings – Circuits, Devices and Systems 1994-2006 (v. 141-153)
IET Circuits, Devices and Systems 2007- (v. 1-)
IEE Proceedings – Intelligent Transport Systems 2006 (v. 153)
IET Intelligent Transport Systems 2007- (v. 1-)
E
IEE Proceedings – Computers and Digital Techniques 1994-2006 (v. 141-153)
IET Computers and Digital Techniques 2007- (v. 1-)
IEE Proceedings – Nanobiotechnology 2003-2006 (v. 150-153)
IET Nanobiotechnology 2007- (v. 1-)
IEE Proceedings - Information Security 2005-2006 (v. 152-153)
IET Information Security 2007- (v. 1-)
Systems Biology 2004-2005 (v. 1-2)
IEE Proceedings – Systems Biology 2005-2006 (v. 152-153)
IET Systems Biology 2007- (v. 1-)

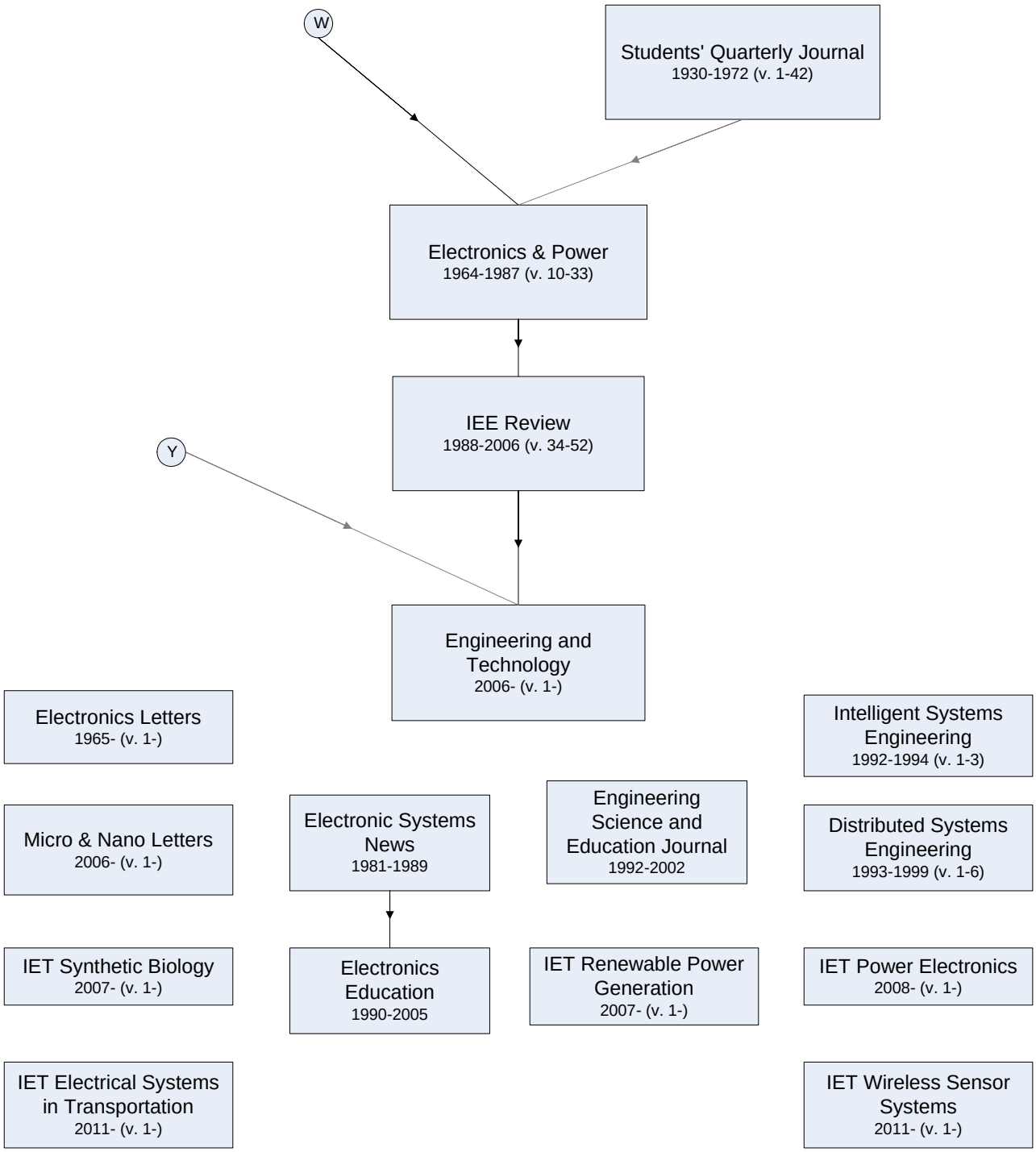
W
Students' Quarterly Journal
1930-1972 (v. 1-42)
Electronics & Power
1964-1987 (v. 10-33)
IEE Review
1988-2006 (v. 34-52)
Y
Engineering and Technology
2006- (v. 1-)
Electronics Letters
1965- (v. 1-)
Intelligent Systems Engineering
1992-1994 (v. 1-3)
Micro & Nano Letters
2006- (v. 1-)
Electronic Systems News
1981-1989
Engineering Science and Education Journal
1992-2002
Distributed Systems Engineering
1993-1999 (v. 1-6)
IET Synthetic Biology
2007- (v. 1-)
Electronics Education
1990-2005
IET Renewable Power Generation
2007- (v. 1-)
IET Power Electronics
2008- (v. 1-)
IET Electrical Systems in Transportation
2011- (v. 1-)
IET Wireless Sensor Systems
2011- (v. 1-)

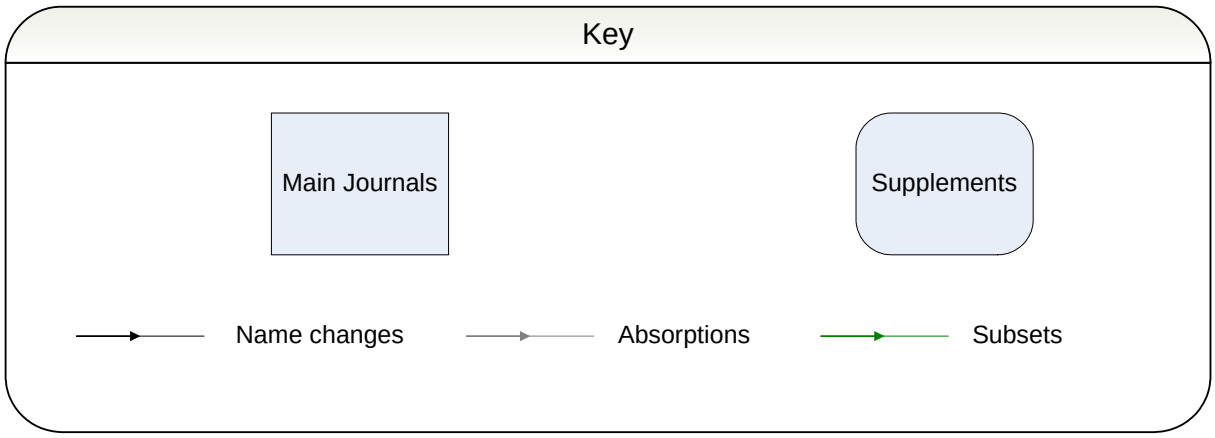
Key
Main Journals
Supplements
Name changes
Absorptions
Subsets